

**Cadboro Bay Rd Between Sinclair Rd And Seaview Rd**  
**2024-03-11 To 2024-03-17**



The data presented here is for information purposes only and should not be considered authoritative for construction, geotechnical, engineering, navigational, legal, or other site-specific uses. Please note that small datasets may skew the calculation of the hourly 85th percentile speed. The information shared is owned by the Transportation Division of the Engineering Department at the District of Saanich. Accuracy is not guaranteed.

This document contains:

Overview

Vehicle Volume Summary

Vehicle Speed Summary

Vehicle Classification Summary

## Overview

Cadboro Bay Rd Between Sinclair Rd And Seaview Rd  
2024-03-11 To 2024-03-17

Metric	NB	SB	Combined
Average Traffic Volume (weekdays)	2594	2492	5087
Average Speed (km/h)	36	32	34

Weather Information	Value
Minimum Temperature	2.1 °C
Maximum Temperature	17.4 °C
Total Precipitation	2.6 mm

Location Map

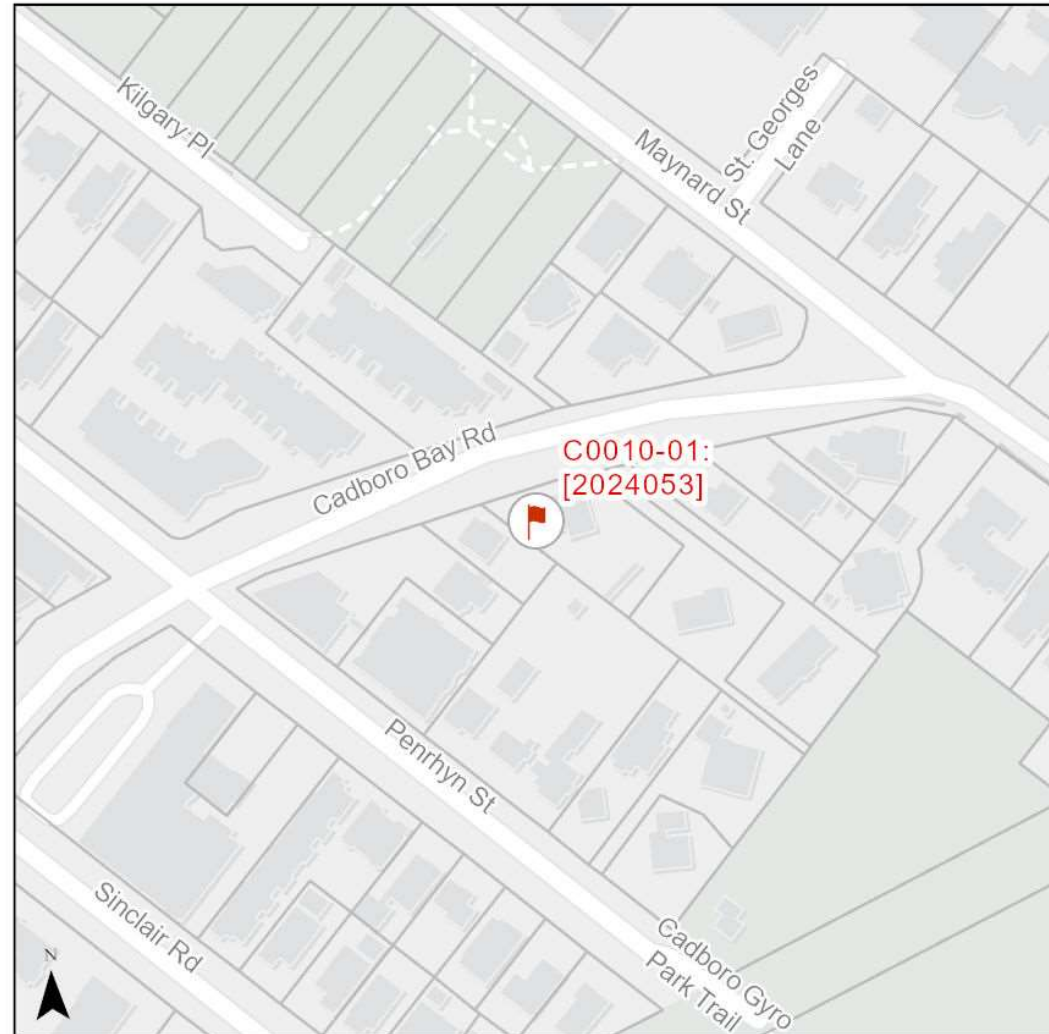



# Vehicle Speed Summary



Station ID: C0010-01  
 Location: Cadboro Bay Rd Between Sinclair Rd And Seaview Rd  
 Dates: 2024-03-11 To 2024-03-17

Bin Number	1	2	3	4	5	6	7	8	9	10	11	12	13	14
Bin Speeds	1-20	21-25	26-30	31-35	36-40	41-45	46-50	51-55	56-60	61-65	66-70	71-80	81-90	91-9999
Count Total	984	1557	4264	15033	9443	2527	800	146	41	10	11	4	0	0
Percent Total	3%	4%	12%	43%	27%	7%	2%	0%	0%	0%	0%	0%	0%	0%

Movements	Above 30 km/h	Above 40 km/h	Above 50 km/h
NB	89%	15%	1%
SB	72%	5%	0%
Combined	80%	10%	1%

Movements	Average Speed	85th Percentile Speed	95th Percentile Speed
NB	36 km/h	42 km/h	45 km/h
SB	32 km/h	39 km/h	40 km/h
Combined	34 km/h	40 km/h	43 km/h

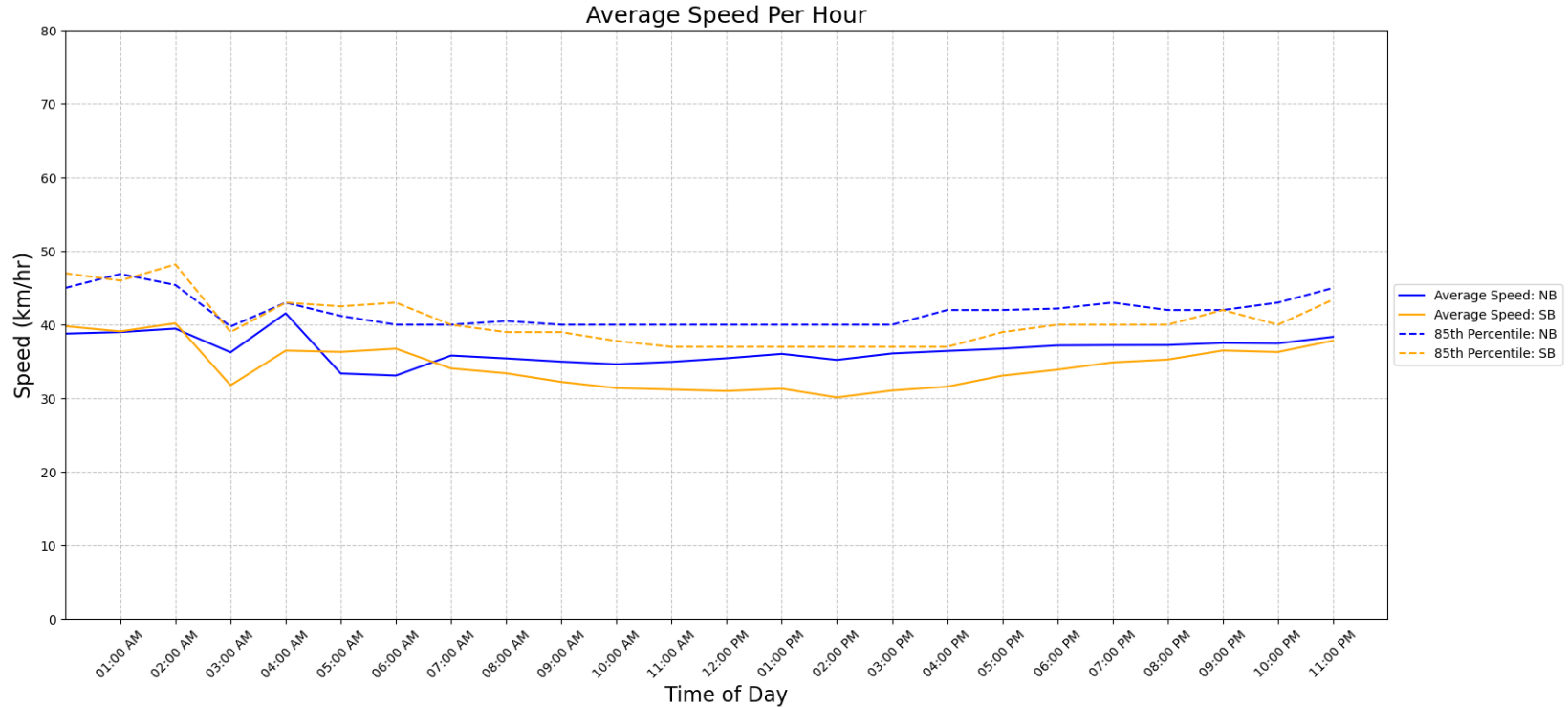

## Vehicle Class Summary

Station ID: C0010-01  
 Location: Cadboro Bay Rd Between Sinclair Rd And Seaview Rd  
 Dates: 2024-03-11 To 2024-03-17



Classification	Motorcycle	Car & Light Goods Vehicles	Buses & Single Unit Truck	Trailer Truck	Multi-trailer truck
Length	0m to 2.00m	2.01m to 7.00m	7.00m to 15.20m	15.20m to 22.50m	22.51m to 999m

Movement	Classification					Total
	Motorcycle	Car & Light Goods Vehicles	Buses & Single Unit Truck	Trailer Truck	Multi-trailer truck	
NB	414	17015	501	3	0	17933
SB	156	16312	418	1	0	16887
Total	570	33327	919	4	0	34820
Percentage of Total	1.64%	95.71%	2.64%	0.01%	0.00%	100.00%